

REFERENCE NUMBER:

FUL/2017/0122



SITE:

25 NORTH AVENUE

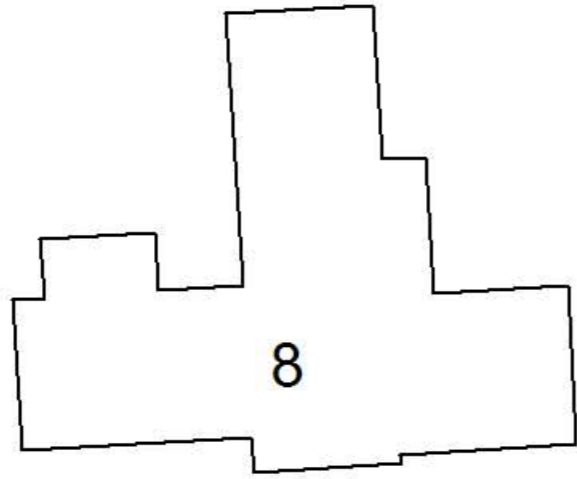

8

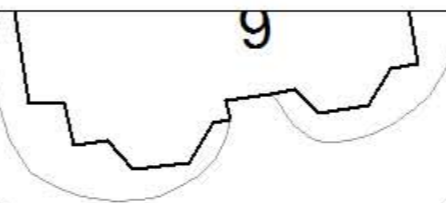

9



El Sub Sta

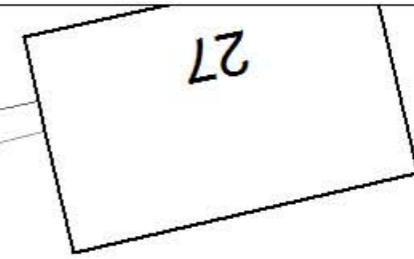

27

NORTH AVENUE

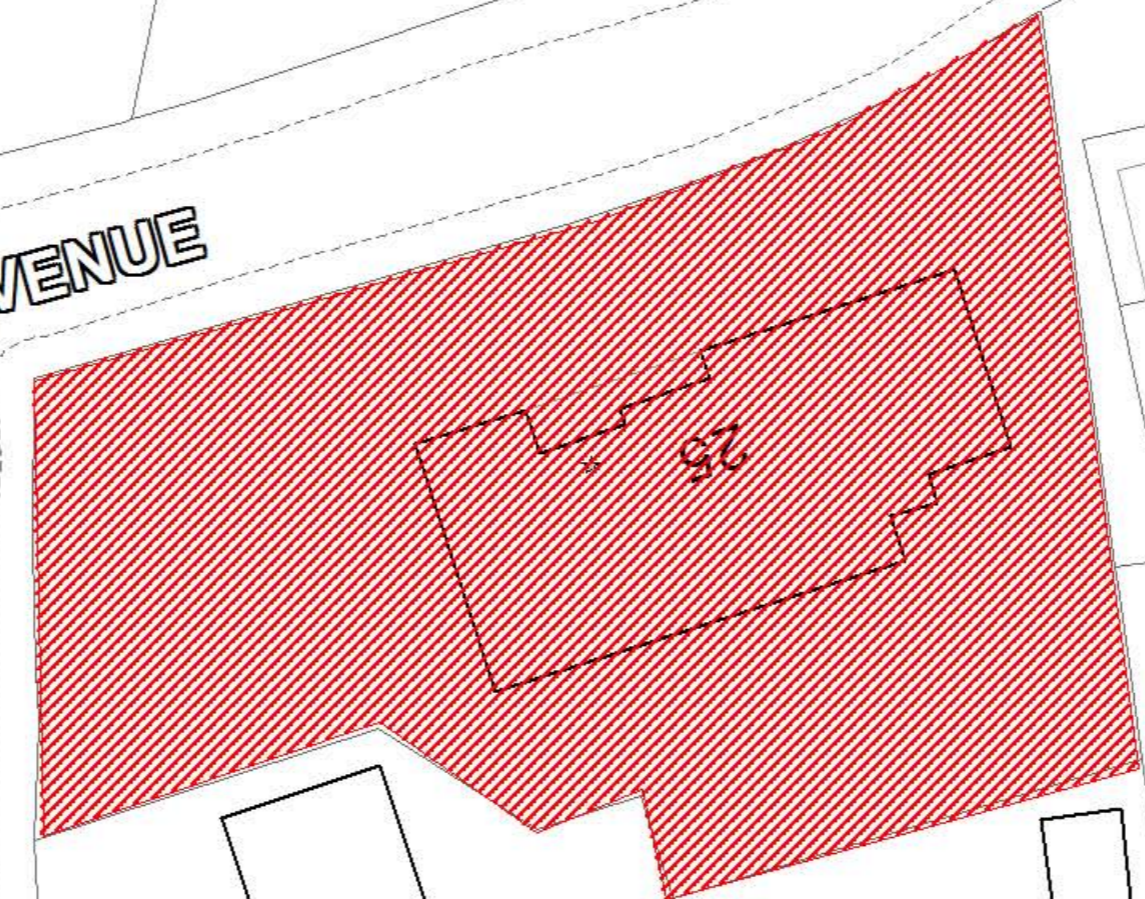

25

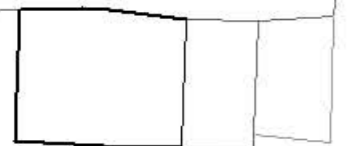

17

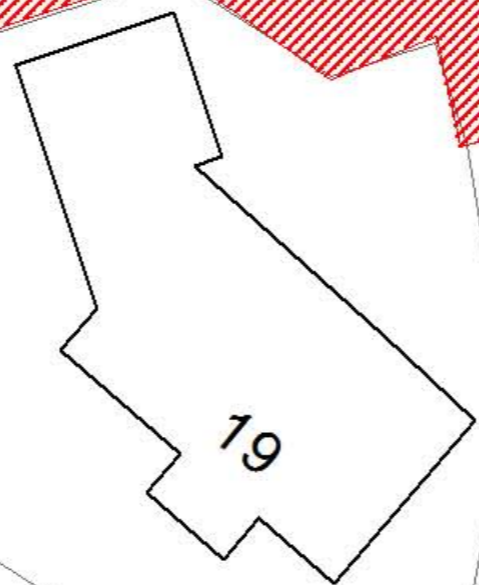
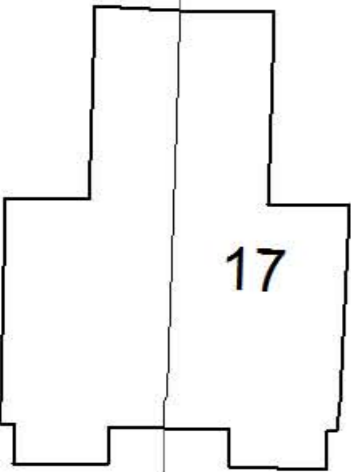

19

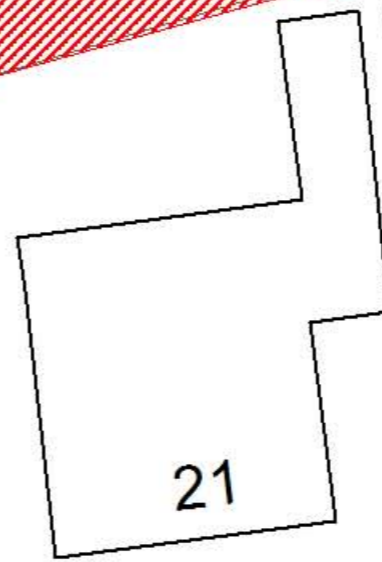

21

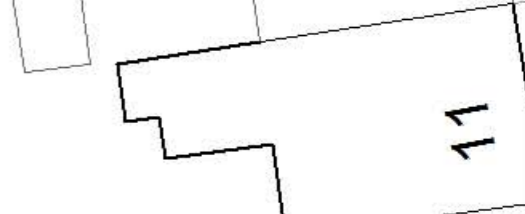

11

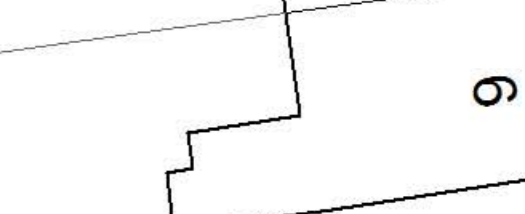

9

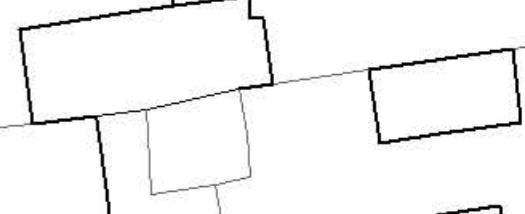

7

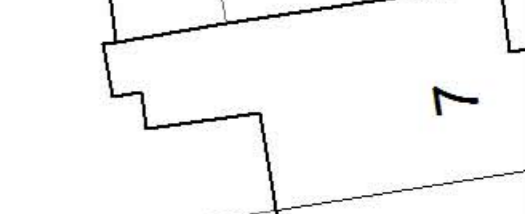

5

1:1250

EXISTING

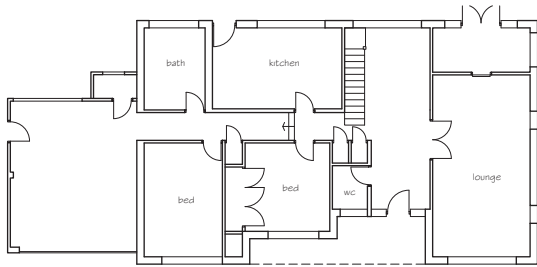

GROUND FLOOR PLAN

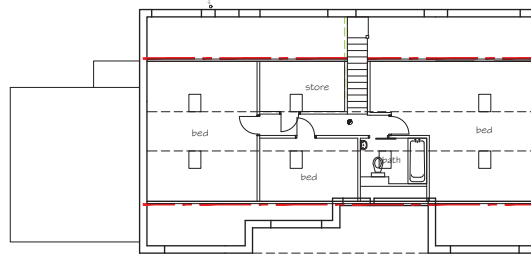

FIRST FLOOR PLAN

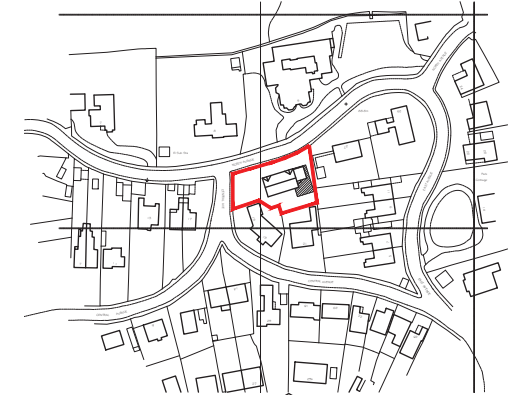

LOCATION PLAN 1:1 250

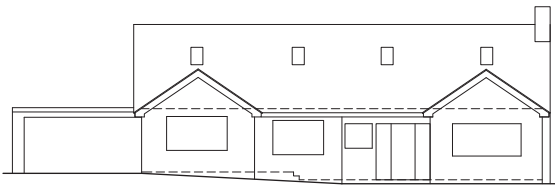

FRONT ELEVATION

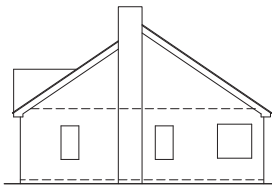

SIDE ELEVATION

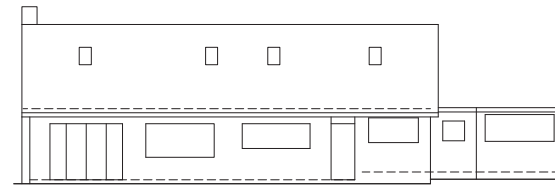

REAR ELEVATION

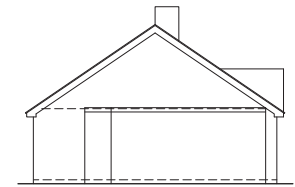

SIDE ELEVATION

PROPOSED

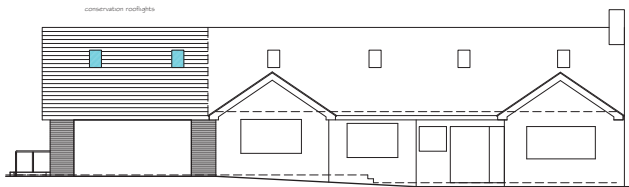

FRONT ELEVATION



SIDE ELEVATION

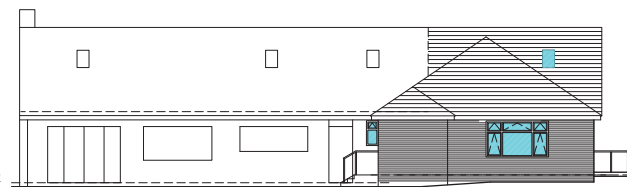

REAR ELEVATION



SIDE ELEVATION

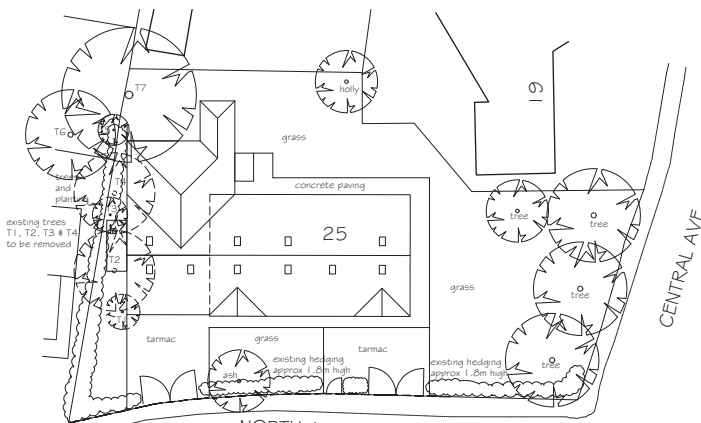

BLOCK PLAN 1:200

NOTES:

ROOF TILES, FACING BRICKWORK & EXTERNAL JOINERY ALL TO MATCH EXISTING

Details of adjacent properties are approximate only

All site dimensions taken from ordnance survey layout & subject to site conditions & standard BS building tolerances

All levels are given from ground levels directly adjacent to the perimeter of the building and do not take into account any differences in ground levels



SCALE 1:100

- Rev E: layout revised following meeting with planners 13th jan 2017
- Rev D: layout revised as client instruction 24th oct 2016
- Rev C: position of T7 adjusted 23 feb 2015
- Rev B: existing hedging added as planners request 16 feb 2015
- Rev A: block plan revised 13 feb 2015

<p>Chartered Institute of Architectural Technologists the qualifying body in Architectural Technology since 1965</p>		Drawn	Date
		SWH	1/1/14
<p>Project</p> <p>PROPOSED SIDE AND REAR EXTENSION</p>		Client	Date
<p>MR GAFFAR 25 NORTH AVENUE, COVENTRY CV2 4DH</p>		Scale	1:100 (when plotted at A1 format)
<p>S. H. Architectural Services Ltd. 33 Belvedere Road, Earlsdon, Coventry CV5 6PG Telephone (024) 7667 9753. Fax (024) 7667 0667 Email SHarber@49@aol.com</p>		Copyright	©
<p>Drawing number</p> <p>1/1/14-01</p>		Rev	E

PROPOSED

Reference drawings	Legend	Notes
		This drawing is to be read in conjunction with all related drawings. Do not scale from this drawing. All dimensions must be checked and verified on site before commencing any work or producing shop drawings. The originator should be notified immediately of any discrepancy. This drawing is copyright and remains the property of SH Architectural Services Limited.

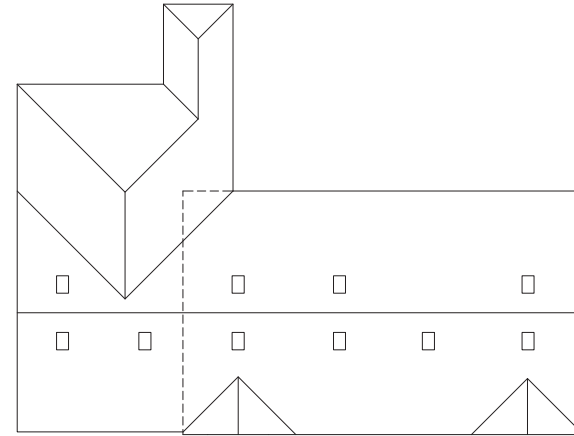

ROOF PLAN

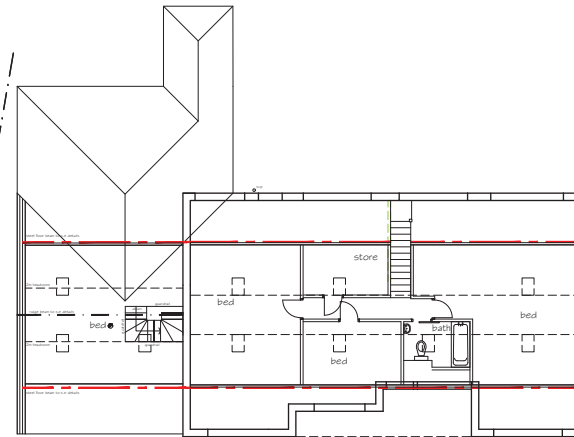

FIRST FLOOR PLAN

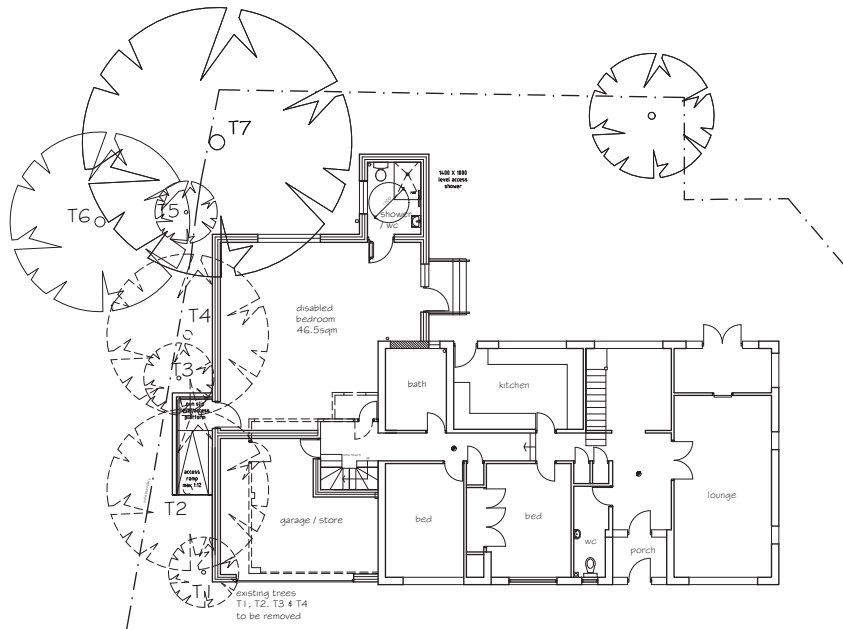

GROUND FLOOR PLAN

NOTES:

ROOF TILES, FACING BRICKWORK & EXTERNAL JOINERY ALL TO MATCH EXISTING

Details of adjacent properties are approximate only

All site dimensions taken from ordnance survey layout & subject to site conditions & standard BS building tolerances

All levels are given from ground levels directly adjacent to the perimeter of the building and do not take into account any differences in ground levels.



SCALE 1:100

Rev E: layout revised following meeting with planners 13th jan 2017
Rev D: layout revised as client instruction 24th oct 2016

<p>Chartered Institute of Architectural Technologists the qualifying body in Architectural Technology since 1965</p>		Drawn	Date
		SWH	1 Q1/14
<p>Project</p> <p>PROPOSED SIDE AND REAR EXTENSION</p>		Client	
<p>Client</p> <p>MR GAFFAR 25 NORTH AVENUE, COVENTRY CV2 4DH</p>		Scale	1:50 (when plotted at A1 format)
<p>S. H. Architectural Services Ltd. 33 Belvedere Road, Earlsdon, Coventry CV5 6PG Telephone (024) 7667 9753. Fax (024) 7667 0667 Email SHarber649@aol.com</p>		Drawing number	1/1 Q/14-02
<p>Copyright ©</p>		Rev	E